

N

SCALE: 1" = 40'

40' 0' 20' 40' 80'

**LEGEND**

- ROW LINE
- ADJONER LINE
- OVERHEAD ELECTRIC
- ASPHALT PAVEMENT
- CONCRETE PAVEMENT
- PROPOSED CONTOUR
- EXISTING CONTOUR
- TIME OF CONCENTRATION PATH
- POST-DEVELOPED DRAINAGE AREA DIVIDE
- DA ID (ACRES)
- POST-DEVELOPED FLOW DIRECTION

**TOPOGRAPHIC**  
LOYALTY INNOVATION LEGACY

481 WINSCOTT RD. STE. 200 • BENBROOK, TEXAS 76126  
TELEPHONE: (817) 744-7512 • FAX (817) 744-7554  
TEXAS FIRM REGISTRATION NO. 18409  
WWW.TOPOGRAPHIC.COM

**CORZINE DRIVE STORM DRAIN IMPROVEMENTS  
DALWORTHINGTON GARDENS, TARRANT COUNTY, TX  
DRAINAGE AREA MAP**

| NO. | DATE | REVISION DESCRIPTION |
|-----|------|----------------------|
|     |      |                      |
|     |      |                      |
|     |      |                      |
|     |      |                      |
|     |      |                      |
|     |      |                      |
|     |      |                      |
|     |      |                      |
|     |      |                      |
|     |      |                      |

PRELIMINARY, THIS DRAWING SHALL NOT BE RECORDED FOR ANY PURPOSE AND SHALL NOT BE USED OR VIEWED OR RELIED UPON AS FINAL CONSTRUCTION DRAWINGS.

PLANS PREPARED UNDER THE DIRECT SUPERVISION OF  
KYLON M. WILSON, P.E.  
TEXAS REGISTRATION NO. 77520

SHEET NO.  
**C5.1**



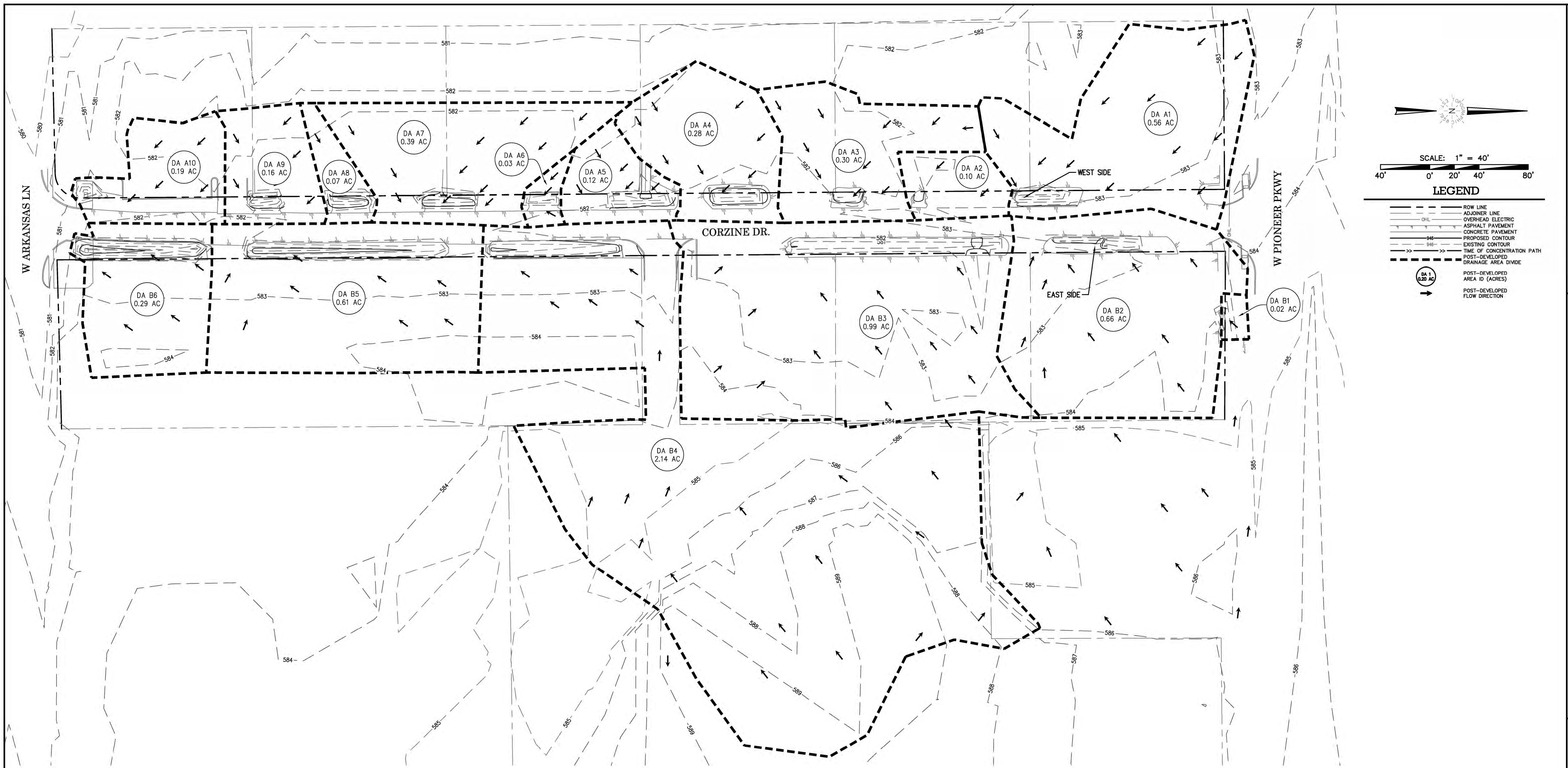

SCALE: 1" = 40'

40' 0' 20' 40' 80'

**LEGEND**

- ROW LINE
- ADJONER LINE
- OVERHEAD ELECTRIC
- ASPHALT PAVEMENT
- CONCRETE PAVEMENT
- PROPOSED CONTOUR
- EXISTING CONTOUR
- TIME OF CONCENTRATION PATH
- POST-DEVELOPED DRAINAGE AREA DIVIDE
- DA 1 (0.20 AC)
- POST-DEVELOPED AREA ID (ACRES)
- POST-DEVELOPED FLOW DIRECTION

**TOPOGRAPHIC**  
LOYALTY INNOVATION LEGACY

481 WINSKOTT RD. STE. 200 • BENBROOK, TEXAS 76126  
TELEPHONE: (817) 744-7512 • FAX: (817) 744-7554  
TEXAS FIRM REGISTRATION NO. 18409  
WWW.TOPOGRAPHIC.COM

**CORZINE DRIVE STORM DRAIN IMPROVEMENTS**  
**DALWORTHINGTON GARDENS, TARRANT COUNTY, TX**  
**DRAINAGE CALCULATIONS**

| Area No.           | Area (acres) | Runoff 'C' | Time of Conc. (min) | 1-year Intensity (in/hr) | 1-year Runoff (cfs) | 2-year Intensity (in/hr) | 2-year Runoff (cfs) | 5-year Intensity (in/hr) | 5-year Runoff (cfs) | 10-year Intensity (in/hr) | 10-year Runoff (cfs) | 25-year Intensity (in/hr) | 25-year Runoff (cfs) | 50-year Intensity (in/hr) | 50-year Runoff (cfs) | 100-year Intensity (in/hr) | 100-year Runoff (cfs) |
|--------------------|--------------|------------|---------------------|--------------------------|---------------------|--------------------------|---------------------|--------------------------|---------------------|---------------------------|----------------------|---------------------------|----------------------|---------------------------|----------------------|----------------------------|-----------------------|
| <b>WEST SIDE</b>   |              |            |                     |                          |                     |                          |                     |                          |                     |                           |                      |                           |                      |                           |                      |                            |                       |
| DA A1              | 0.56         | 0.85       | 23.00               | 2.61                     | 1.24                | 3.10                     | 1.47                | 3.96                     | 1.87                | 4.52                      | 2.14                 | 5.32                      | 2.52                 | 5.94                      | 2.82                 | 6.63                       | 3.14                  |
| DA A2              | 0.10         | 0.87       | 13.00               | 3.60                     | 0.31                | 4.20                     | 0.37                | 5.20                     | 0.45                | 5.90                      | 0.51                 | 6.88                      | 0.60                 | 7.66                      | 0.67                 | 8.46                       | 0.74                  |
| DA A3              | 0.30         | 0.89       | 17.00               | 3.05                     | 0.81                | 3.60                     | 0.96                | 4.53                     | 1.20                | 5.15                      | 1.37                 | 6.04                      | 1.60                 | 6.74                      | 1.79                 | 7.48                       | 1.99                  |
| DA A4              | 0.28         | 0.88       | 16.00               | 3.17                     | 0.78                | 3.73                     | 0.92                | 4.67                     | 1.15                | 5.32                      | 1.31                 | 6.22                      | 1.53                 | 6.94                      | 1.71                 | 7.70                       | 1.89                  |
| DA A5              | 0.12         | 0.84       | 12.00               | 3.75                     | 0.38                | 4.37                     | 0.44                | 5.38                     | 0.54                | 6.11                      | 0.61                 | 7.10                      | 0.71                 | 7.91                      | 0.79                 | 8.73                       | 0.87                  |
| DA A6              | 0.03         | 0.76       | 10.00               | 3.99                     | 0.09                | 4.63                     | 0.11                | 5.66                     | 0.13                | 6.42                      | 0.15                 | 7.45                      | 0.17                 | 8.28                      | 0.19                 | 9.12                       | 0.21                  |
| DA A7              | 0.39         | 0.88       | 20.00               | 2.81                     | 0.97                | 3.33                     | 1.15                | 4.22                     | 1.45                | 4.81                      | 1.66                 | 5.65                      | 1.95                 | 6.31                      | 2.17                 | 7.03                       | 2.42                  |
| DA A8              | 0.07         | 0.83       | 13.00               | 3.58                     | 0.21                | 4.19                     | 0.24                | 5.18                     | 0.30                | 5.89                      | 0.34                 | 6.86                      | 0.40                 | 7.64                      | 0.44                 | 8.44                       | 0.49                  |
| DA A9              | 0.16         | 0.82       | 14.00               | 3.42                     | 0.45                | 4.01                     | 0.53                | 4.99                     | 0.65                | 5.67                      | 0.74                 | 6.62                      | 0.87                 | 7.38                      | 0.96                 | 8.16                       | 1.07                  |
| DA A10             | 0.19         | 0.84       | 17.00               | 3.08                     | 0.49                | 3.63                     | 0.58                | 4.56                     | 0.73                | 5.20                      | 0.83                 | 6.09                      | 0.97                 | 6.79                      | 1.08                 | 7.54                       | 1.20                  |
| <b>WEST TOTAL</b>  | <b>2.20</b>  |            |                     |                          | <b>5.72</b>         |                          | <b>6.75</b>         |                          | <b>8.48</b>         |                           | <b>9.66</b>          |                           | <b>11.31</b>         |                           | <b>12.63</b>         |                            | <b>14.02</b>          |
| <b>EAST SIDE</b>   |              |            |                     |                          |                     |                          |                     |                          |                     |                           |                      |                           |                      |                           |                      |                            |                       |
| DA B1              | 0.02         | 0.30       | 27.00               | 2.34                     | 0.01                | 2.80                     | 0.02                | 3.59                     | 0.02                | 4.11                      | 0.02                 | 4.85                      | 0.03                 | 5.43                      | 0.03                 | 6.07                       | 0.04                  |
| DA B2              | 0.66         | 0.81       | 29.00               | 2.25                     | 1.20                | 2.69                     | 1.44                | 3.47                     | 1.85                | 3.97                      | 2.12                 | 4.69                      | 2.51                 | 5.26                      | 2.81                 | 5.88                       | 3.14                  |
| DA B3              | 0.99         | 0.87       | 25.00               | 2.46                     | 2.12                | 2.93                     | 2.53                | 3.75                     | 3.24                | 4.28                      | 3.70                 | 5.05                      | 4.37                 | 5.65                      | 4.89                 | 6.31                       | 5.46                  |
| DA B4              | 2.14         | 0.90       | 35.00               | 2.00                     | 3.85                | 2.40                     | 4.62                | 3.11                     | 6.00                | 3.57                      | 6.88                 | 4.23                      | 8.16                 | 4.75                      | 9.15                 | 5.33                       | 10.26                 |
| DA B5              | 0.61         | 0.86       | 24.00               | 2.55                     | 1.34                | 3.03                     | 1.59                | 3.87                     | 2.03                | 4.41                      | 2.32                 | 5.20                      | 2.74                 | 5.82                      | 3.06                 | 6.49                       | 3.41                  |
| DA B6              | 0.29         | 0.84       | 19.00               | 2.93                     | 0.71                | 3.46                     | 0.84                | 4.37                     | 1.06                | 4.98                      | 1.21                 | 5.84                      | 1.42                 | 6.52                      | 1.58                 | 7.25                       | 1.76                  |
| <b>EAST TOTAL</b>  | <b>4.71</b>  |            |                     |                          | <b>9.24</b>         |                          | <b>11.04</b>        |                          | <b>14.21</b>        |                           | <b>16.26</b>         |                           | <b>19.22</b>         |                           | <b>21.52</b>         |                            | <b>24.07</b>          |
| <b>GRAND TOTAL</b> | <b>6.91</b>  |            |                     |                          | <b>14.96</b>        |                          | <b>17.79</b>        |                          | <b>22.69</b>        |                           | <b>25.92</b>         |                           | <b>30.53</b>         |                           | <b>34.14</b>         |                            | <b>38.09</b>          |

\*DA B1 DRAINS TO CREEK ON EAST SIDE BUT THEN SOME RUNOFF GOES TO WEST CREEK

| NO. | DATE | REVISION DESCRIPTION |
|-----|------|----------------------|
|     |      |                      |
|     |      |                      |
|     |      |                      |

PRELIMINARY, THIS DRAWING SHALL NOT BE RECORDED FOR ANY PURPOSE AND SHALL NOT BE USED OR VIEWED OR RELIED UPON AS FINAL CONSTRUCTION DRAWINGS.

PLANS PREPARED UNDER THE DIRECT SUPERVISION OF KYLON M. WILSON, P.E. TEXAS REGISTRATION NO. 77520

SHEET NO.  
**C5.2**



| NO. | DATE | REVISION DESCRIPTION |
|-----|------|----------------------|
|     |      |                      |
|     |      |                      |
|     |      |                      |

PRELIMINARY, THIS DRAWING SHALL NOT BE RECORDED FOR ANY PURPOSE AND SHALL NOT BE USED OR VIEWED OR RELIED UPON AS FINAL CONSTRUCTION DRAWINGS.

PLANS PREPARED UNDER THE DIRECT SUPERVISION OF  
KYLON M. WILSON, P.E.  
TEXAS REGISTRATION NO. 77520

100-YEAR STORM DRAIN HYDRAULIC CALCULATIONS TABLE

| FROM (DS)   | TO DESIGN (US) | Pipe Length feet | Drainage Area   |      |            | Runoff 'c' | Incr. cA | Total cA | Time of Concentration |             |            |               | 5-yr Intensity in/hr | 100-yr Intensity in/hr | Q5 Runoff cfs | Q100 Runoff cfs | Inlet Bypass cfs | Q Pipe cfs | Pipe Size in. | n      | sf ft/ft | HEAD LOSS CALCULATIONS |                |                 |                         |                         |        |                           |        |        |        | Design HGL Elev. | Invert Elev. |   | T/C ELEV. ft. |
|-------------|----------------|------------------|-----------------|------|------------|------------|----------|----------|-----------------------|-------------|------------|---------------|----------------------|------------------------|---------------|-----------------|------------------|------------|---------------|--------|----------|------------------------|----------------|-----------------|-------------------------|-------------------------|--------|---------------------------|--------|--------|--------|------------------|--------------|---|---------------|
|             |                |                  | Incremental No. | Area | Total Area |            |          |          | Inlet min.            | Travel min. | Total min. | HGL D/S Elev. |                      |                        |               |                 |                  |            |               |        |          | HGL U/S Elev.          | V1 (in) ft/sec | V2 (out) ft/sec | V1 <sup>2</sup> /2g ft. | V2 <sup>2</sup> /2g ft. | Kj ft. | KjV1 <sup>2</sup> /2g ft. | Hk ft. | FROM   | TO     |                  |              |   |               |
|             |                |                  |                 |      |            |            |          |          |                       |             |            |               |                      |                        |               |                 |                  |            |               |        |          |                        |                |                 |                         |                         |        |                           |        | 4      | 5      |                  | 6            | 7 |               |
| A WEST SIDE |                |                  |                 |      |            |            |          |          |                       |             |            |               |                      |                        |               |                 |                  |            |               |        |          |                        |                |                 |                         |                         |        |                           |        |        |        |                  |              |   |               |
| 8+34.86     | 8+67.25        | 32.39            | DA B1, DA B2    | 0.68 | 0.68       | 0.55       | 0.37     | 0.37     | 28.00                 | 0.77        | 28.77      | 3.48          | 5.89                 | 1.30                   | 2.20          | 0.00            | 2.20             | 24"        | 0.022         | 0.0003 | 579.44   | 579.45                 | 0.00           | 0.70            | 0.00                    | 0.01                    | 0.50   | 0.00                      | 0.10   | 579.55 | 579.86 | 579.98           | 582.27       |   |               |
| 7+93.04     | 8+34.86        | 41.82            | DA A1           | 0.56 | 1.24       | 0.85       | 0.47     | 0.85     | 22.78                 | 0.44        | 29.21      | 3.45          | 5.84                 | 2.92                   | 4.96          | 0.00            | 4.96             | 24"        | 0.022         | 0.0014 | 579.28   | 579.34                 | 0.70           | 1.58            | 0.01                    | 0.04                    | 0.35   | 0.00                      | 0.10   | 579.44 | 579.71 | 579.86           | 582.50       |   |               |
| 7+19.73     | 7+93.04        | 73.31            | N/A             | 0.00 | 1.24       | 0.00       | 0.00     | 0.85     | 0.00                  | 0.77        | 29.21      | 3.45          | 5.84                 | 2.92                   | 4.96          | 0.00            | 4.96             | 24"        | 0.022         | 0.0014 | 579.08   | 579.18                 | 1.58           | 1.58            | 0.04                    | 0.04                    | 0.10   | 0.00                      | 0.10   | 579.28 | 579.44 | 579.71           | 581.88       |   |               |
| 7+09.43     | 7+19.73        | 10.30            | DA A2           | 0.10 | 1.34       | 0.87       | 0.09     | 0.94     | 12.87                 | 0.10        | 29.31      | 3.44          | 5.83                 | 3.21                   | 5.45          | 0.00            | 5.45             | 24"        | 0.022         | 0.0017 | 578.96   | 578.98                 | 1.68           | 1.74            | 0.04                    | 0.05                    | 0.00   | 0.00                      | 0.10   | 578.08 | 579.41 | 579.44           | 581.75       |   |               |
| 6+68.97     | 7+09.43        | 40.46            | N/A             | 0.00 | 1.34       | 0.00       | 0.00     | 0.94     | 0.00                  | 0.39        | 29.31      | 3.44          | 5.83                 | 3.21                   | 5.45          | 0.00            | 5.45             | 24"        | 0.022         | 0.0017 | 578.79   | 578.86                 | 1.74           | 1.74            | 0.05                    | 0.05                    | 0.00   | 0.00                      | 0.10   | 578.96 | 579.26 | 579.41           | 581.47       |   |               |
| 6+45.89     | 6+68.97        | 23.08            | N/A             | 0.00 | 1.34       | 0.00       | 0.00     | 0.94     | 0.00                  | 0.22        | 29.31      | 3.44          | 5.83                 | 3.21                   | 5.45          | 0.00            | 5.45             | 24"        | 0.022         | 0.0017 | 578.66   | 578.69                 | 1.74           | 1.74            | 0.05                    | 0.05                    | 0.10   | 0.00                      | 0.10   | 578.79 | 579.18 | 579.26           | 582.18       |   |               |
| 5+88.24     | 6+45.89        | 57.65            | DA A3           | 0.30 | 1.64       | 0.89       | 0.27     | 1.20     | 17.48                 | 0.43        | 29.74      | 3.41          | 5.79                 | 4.09                   | 6.95          | 0.00            | 6.95             | 24"        | 0.022         | 0.0027 | 578.40   | 578.56                 | 2.21           | 2.21            | 0.08                    | 0.08                    | 0.00   | 0.00                      | 0.10   | 578.66 | 578.97 | 579.18           | 582.22       |   |               |
| 5+47.89     | 5+88.24        | 40.35            | N/A             | 0.00 | 1.64       | 0.00       | 0.00     | 1.20     | 0.00                  | 0.30        | 29.74      | 3.41          | 5.79                 | 4.09                   | 6.95          | 0.00            | 6.95             | 24"        | 0.022         | 0.0027 | 578.19   | 578.30                 | 2.21           | 2.21            | 0.08                    | 0.08                    | 0.00   | 0.00                      | 0.10   | 578.40 | 578.83 | 578.97           | 582.45       |   |               |
| 5+13.83     | 5+47.89        | 34.06            | DA A4           | 0.28 | 1.92       | 0.88       | 0.25     | 1.45     | 16.35                 | 0.21        | 29.96      | 3.40          | 5.77                 | 4.91                   | 8.34          | 0.00            | 8.34             | 24"        | 0.022         | 0.0039 | 577.96   | 578.09                 | 2.21           | 2.66            | 0.08                    | 0.11                    | 0.00   | 0.00                      | 0.10   | 578.19 | 578.70 | 578.83           | 581.40       |   |               |
| 4+64.46     | 5+13.83        | 49.37            | N/A             | 0.00 | 1.92       | 0.00       | 0.00     | 1.45     | 0.00                  | 0.48        | 29.96      | 3.40          | 5.77                 | 4.91                   | 8.34          | 0.00            | 8.34             | 30"        | 0.022         | 0.0012 | 577.80   | 577.86                 | 2.66           | 1.70            | 0.11                    | 0.04                    | 0.00   | 0.00                      | 0.10   | 577.96 | 578.03 | 578.70           | 581.21       |   |               |
| 4+23.33     | 4+64.46        | 41.13            | DA A5           | 0.12 | 2.04       | 0.84       | 0.10     | 1.55     | 11.84                 | 0.38        | 30.00      | 3.39          | 5.76                 | 5.25                   | 8.91          | 0.00            | 8.91             | 30"        | 0.022         | 0.0014 | 577.64   | 577.70                 | 1.70           | 1.82            | 0.04                    | 0.05                    | 0.00   | 0.00                      | 0.10   | 577.80 | 578.37 | 578.03           | 581.16       |   |               |
| 3+96.51     | 4+23.33        | 26.82            | DA A6           | 0.03 | 2.07       | 0.76       | 0.02     | 1.57     | 10.41                 | 0.24        | 30.00      | 3.39          | 5.76                 | 5.33                   | 9.05          | 0.00            | 9.05             | 30"        | 0.022         | 0.0014 | 577.51   | 577.54                 | 1.82           | 1.84            | 0.05                    | 0.05                    | 0.00   | 0.00                      | 0.10   | 577.64 | 577.84 | 578.37           | 581.24       |   |               |
| 3+55.53     | 3+96.51        | 40.98            | N/A             | 0.00 | 2.07       | 0.00       | 0.00     | 1.57     | 0.00                  | 0.37        | 30.00      | 3.39          | 5.76                 | 5.33                   | 9.05          | 0.00            | 9.05             | 30"        | 0.022         | 0.0014 | 577.35   | 577.41                 | 1.84           | 1.84            | 0.05                    | 0.05                    | 0.00   | 0.00                      | 0.10   | 577.51 | 577.44 | 577.84           | 581.38       |   |               |
| 3+10.88     | 3+55.53        | 44.65            | N/A             | 0.00 | 2.07       | 0.00       | 0.00     | 1.57     | 0.00                  | 0.40        | 30.00      | 3.39          | 5.76                 | 5.33                   | 9.05          | 0.00            | 9.05             | 30"        | 0.022         | 0.0014 | 577.19   | 577.25                 | 1.84           | 1.84            | 0.05                    | 0.05                    | 0.00   | 0.00                      | 0.10   | 577.35 | 577.12 | 577.44           | 581.45       |   |               |
| 2+69.76     | 3+10.88        | 41.12            | DA A7           | 0.39 | 2.46       | 0.88       | 0.34     | 1.91     | 20.13                 | 0.30        | 30.00      | 3.39          | 5.76                 | 6.49                   | 11.03         | 0.00            | 11.03            | 30"        | 0.022         | 0.0021 | 577.00   | 577.09                 | 1.84           | 2.25            | 0.05                    | 0.08                    | 0.00   | 0.00                      | 0.10   | 577.19 | 577.30 | 577.12           | 581.00       |   |               |
| 2+36.83     | 2+69.76        | 32.93            | DA A8           | 0.07 | 2.53       | 0.83       | 0.06     | 1.97     | 12.97                 | 0.24        | 30.00      | 3.39          | 5.76                 | 6.69                   | 11.37         | 0.00            | 11.37            | 30"        | 0.022         | 0.0022 | 576.83   | 576.90                 | 2.25           | 2.32            | 0.08                    | 0.08                    | 0.00   | 0.00                      | 0.10   | 577.00 | 576.66 | 577.30           | 581.84       |   |               |
| 1+96.52     | 2+36.83        | 40.31            | N/A             | 0.00 | 2.53       | 0.00       | 0.00     | 1.97     | 0.00                  | 0.29        | 30.00      | 3.39          | 5.76                 | 6.69                   | 11.37         | 0.00            | 11.37            | 30"        | 0.022         | 0.0022 | 576.64   | 576.73                 | 2.32           | 2.32            | 0.08                    | 0.08                    | 0.00   | 0.00                      | 0.10   | 576.83 | 576.75 | 576.66           | 581.96       |   |               |
| 1+71.33     | 1+96.52        | 25.19            | DA A9           | 0.16 | 2.69       | 0.82       | 0.13     | 2.10     | 14.15                 | 0.17        | 30.00      | 3.39          | 5.76                 | 7.13                   | 12.12         | 0.00            | 12.12            | 30"        | 0.022         | 0.0025 | 576.48   | 576.54                 | 2.32           | 2.47            | 0.08                    | 0.09                    | 0.00   | 0.00                      | 0.10   | 576.64 | 576.64 | 576.75           | 581.21       |   |               |
| 0+34.35     | 1+71.33        | 136.98           | N/A             | 0.00 | 2.69       | 0.00       | 0.00     | 2.10     | 0.00                  | 0.92        | 30.00      | 3.39          | 5.76                 | 7.13                   | 12.12         | 0.00            | 12.12            | 30"        | 0.022         | 0.0025 | 576.04   | 576.38                 | 2.47           | 2.47            | 0.09                    | 0.09                    | 0.00   | 0.00                      | 0.10   | 576.48 | 572.53 | 576.64           | 582.42       |   |               |
| 0+21.35     | 0+34.35        | 13.00            | DA A10          | 0.19 | 2.88       | 0.84       | 0.16     | 2.26     | 17.19                 | 0.16        | 30.00      | 3.39          | 5.76                 | 7.67                   | 13.04         | 0.00            | 13.04            | 42"        | 0.022         | 0.0005 | 575.93   | 575.94                 | 2.47           | 1.35            | 0.09                    | 0.03                    | 0.02   | 0.10                      | 576.04 | 572.43 | 572.53 | 580.82           |              |   |               |
| B ESAT SIDE |                |                  |                 |      |            |            |          |          |                       |             |            |               |                      |                        |               |                 |                  |            |               |        |          |                        |                |                 |                         |                         |        |                           |        |        |        |                  |              |   |               |
| 7+84.02     | 8+21.45        | 37.43            | DA B1           | 0.02 | 0.02       | 0.30       | 0.01     | 0.01     | 27.14                 | 64.40       | 30.00      | 3.39          | 5.07                 | 0.02                   | 0.03          | 0.00            | 0.03             | 24"        | 0.022         | 0.0000 | 578.18   | 578.18                 | 0.00           | 0.01            | 0.00                    | 0.00                    | 0.50   | 0.00                      | 0.10   | 578.28 | 579.91 | 580.30           | 583.02       |   |               |
| 6+10.88     | 7+84.02        | 173.14           | DA B2           | 0.66 | 0.66       | 0.81       | 0.53     | 0.53     | 28.85                 | 2.80        | 30.00      | 3.39          | 6.07                 | 1.81                   | 3.24          | 0.00            | 3.24             | 24"        | 0.022         | 0.0006 | 577.98   | 578.08                 | 0.00           | 1.03            | 0.00                    | 0.02                    | 0.50   | 0.00                      | 0.10   | 578.18 | 579.52 | 579.91           | 582.23       |   |               |
| 4+72.43     | 6+10.88        | 138.45           | DA B3           | 0.99 | 1.65       | 0.87       | 0.87     | 1.40     | 25.19                 | 1.38        | 30.00      | 3.39          | 5.88                 | 4.75                   | 8.23          | 0.00            | 8.23             | 30"        | 0.022         | 0.0012 | 577.72   | 577.88                 | 1.03           | 1.68            | 0.02                    | 0.04                    | 0.10   | 0.00                      | 0.10   | 577.98 | 578.56 | 579.52           | 582.78       |   |               |
| 3+31.29     | 4+72.43        | 141.14           | N/A             | 0.00 | 1.65       | 0.00       | 0.00     | 1.40     | 0.00                  | 1.31        | 30.00      | 3.39          | 6.31                 | 4.75                   | 8.82          | 0.00            | 8.82             | 30"        | 0.022         | 0.0013 | 577.44   | 577.62                 | 1.68           | 1.80            | 0.04                    | 0.05                    | 0.00   | 0.00                      | 0.10   | 577.72 | 575.74 | 578.56           | 581.64       |   |               |
| 1+75.00     | 3+31.29        | 156.29           | DA B4           | 2.14 | 3.79       | 0.90       | 1.93     | 3.33     | 34.67                 | 0.72        | 30.00      | 3.39          | 5.33                 | 11.28                  | 17.71         | 0.00            | 17.71            | 30"        | 0.022         | 0.0053 | 576.41   | 577.25                 | 1.80           | 3.61            | 0.05                    | 0.20                    | 0.23   | 0.01                      | 0.19   | 577.44 | 574.05 | 575.74           | 581.49       |   |               |
| 0+34.35     | 1+75.00        | 140.65           | DA B5           | 0.61 | 4.40       | 0.86       | 0.53     | 3.85     | 23.78                 | 0.90        | 30.00      | 3.39          | 6.49                 | 13.07                  | 24.99         | 0.00            | 24.99            | 42"        | 0.022         | 0.0018 | 576.06   | 576.31                 | 1.80           | 2.60            | 0.20                    | 0.10                    | 0.00   | 0.00                      | 0.10   | 576.41 | 572.53 | 574.05           | 581.92       |   |               |
| 0+21.35     | 0+34.35        | 13.00            | DA B6           | 0.29 | 4.69       | 0.84       | 0.24     | 4.09     | 18.79                 | 0.07        | 30.00      | 3.39          | 7.25                 | 13.89                  | 29.67         | 0.00            | 29.67            | 42"        | 0.022         | 0.0025 | 575.93   | 575.96                 | 2.60           | 3.08            | 0.10                    | 0.15                    | 0.00   | 0.00                      | 0.10   | 576.06 | 572.43 | 572.53           | 581.96       |   |               |

SLOTTED DRAIN CALCULATIONS

West Side

| INLET ID. | TOTAL FLOW INTO INLET Q (cfs) | LONGITUDINAL GUTTER SLOPE S (ft/ft) | TRANSVERSE SLOPE Sx (ft/ft) | MANNING'S ROUGHNESS COEFFICIENT n | TRANSVERSE SLOPE RECIPROCAL Z (ft/ft) | SLOT LENGTH REQUIRED FOR TOTAL INTERCEPTION Lr (ft) | SELECTED LENGTH OF SLOT Ls (ft) | Ls/Lr | TOTAL GUTTER FLOW AT INLET Qi (cfs) | INTERCEPTED FLOW AT INLET Qj (cfs) | BYPASS FLOW Qb (cfs) | EFFICIENCY Qi/Qj |
|-----------|-------------------------------|-------------------------------------|-----------------------------|-----------------------------------|---------------------------------------|---|---------------------------------|-------|-------------------------------------|------------------------------------|----------------------|------------------|
| DA A1     | 3.14                          | 0.00                                | 0.00                        | 0.01                              | 208.33                                | 56.39   | 34.71                           | 0.62  | 3.14                                | 2.58                               | 0.56                 | 0.82             |
| DA A2     | 0.74                          | 0.00                                | 0.04                        | 0.01                              | 26.60                                 | 9.25  | 10.00                           | 1.08  | 0.74                                | 0.74                               | 0.00                 | 1.00             |
| DA A3     | 1.99                          | 0.00                                | 0.01                        | 0.01                              | 140.85                                | 17.03   | 14.81                           | 0.87  | 1.99                                | 1.94                               | 0.05                 | 0.97             |
| DA A4     | 1.89                          | 0.00                                | 0.07                        | 0.01                              | 14.29                                 | 8.64  | 34.43                           | 3.98  | 1.89                                | 1.89                               | 0.00                 | 1.00             |
| DA A5     | 0.87                          | 0.00                                |                             |                                   |                                       |   |                                 |       |                                     |                                    |                      |                  |



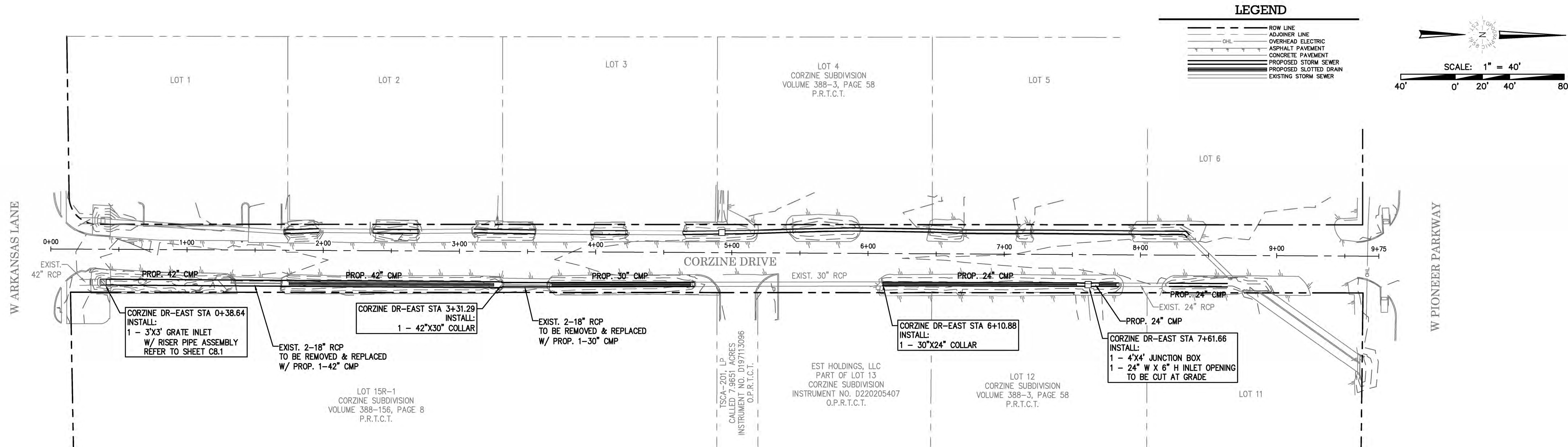

**LEGEND**

- ROW LINE
- ADJOINER LINE
- OVERHEAD ELECTRIC
- ASPHALT PAVEMENT
- CONCRETE PAVEMENT
- PROPOSED STORM SEWER
- PROPOSED SLOTTED DRAIN
- EXISTING STORM SEWER

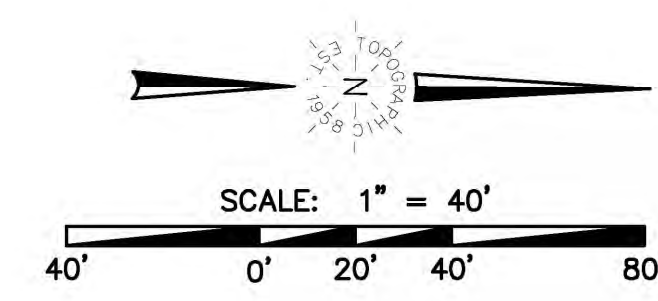

**CORZINE DRIVE - EAST**

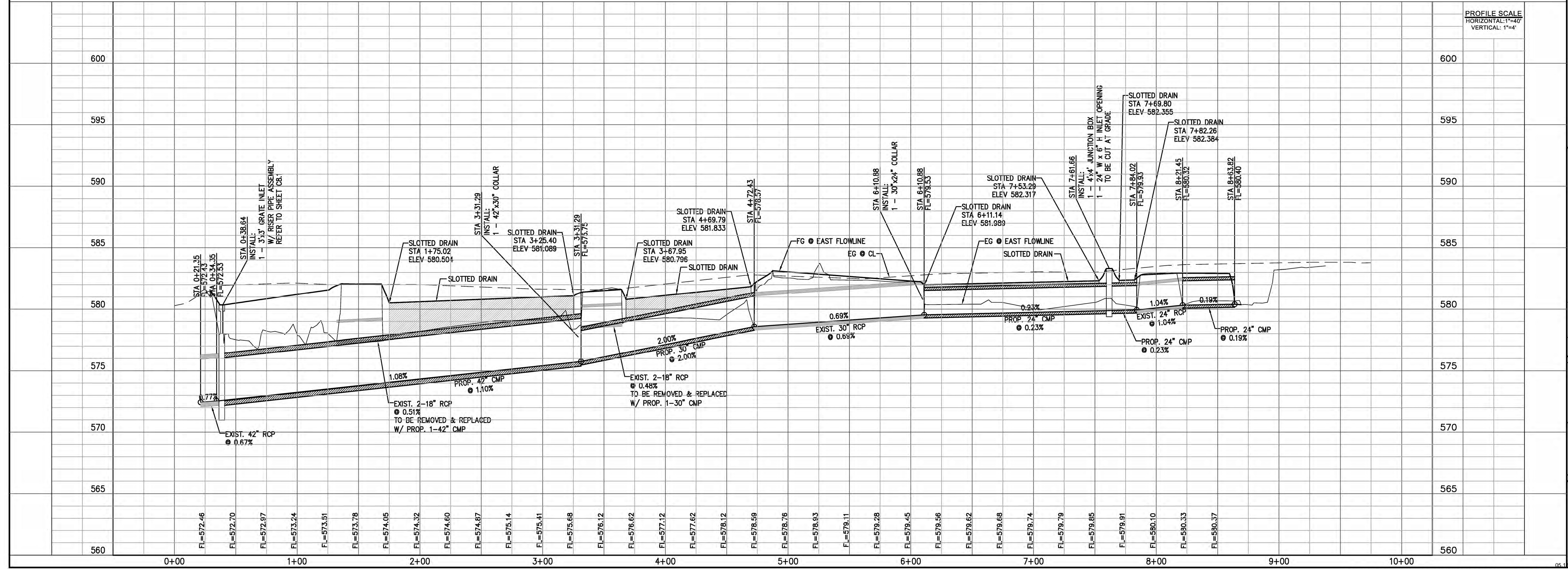

PROFILE SCALE  
HORIZONTAL: 1"=40'  
VERTICAL: 1"=4'

**CORZINE DRIVE STORM DRAIN IMPROVEMENTS**  
DALWORTHINGTON GARDENS, TARRANT COUNTY, TX

**TOPOGRAPHIC**  
LOYALTY INNOVATION LEGACY  
481 WINSKOTT RD. STE. 200 • BENBROOK, TEXAS 76126  
TELEPHONE: (817) 744-7512 • FAX: (817) 744-7554  
TEXAS FIRM REGISTRATION NO. 18409  
WWW.TOPOGRAPHIC.COM

| NO. | DATE | REVISION DESCRIPTION |
|-----|------|----------------------|
|     |      |                      |
|     |      |                      |

PRELIMINARY, THIS DRAWING SHALL NOT BE RECORDED FOR ANY PURPOSE AND SHALL NOT BE USED OR VIEWED OR RELIED UPON AS FINAL CONSTRUCTION DRAWINGS.  
PLANS PREPARED UNDER THE DIRECT SUPERVISION OF KYLON M. WILSON, P.E. TEXAS REGISTRATION NO. 77520

SHEET NO.  
**C6.1**



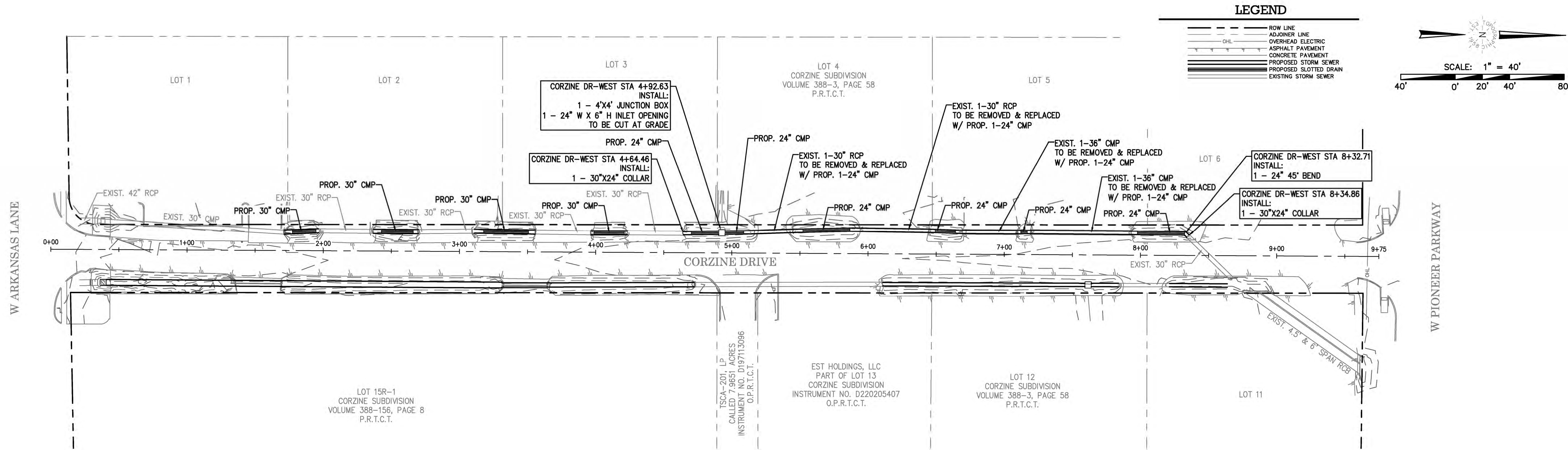

### CORZINE DRIVE - WEST

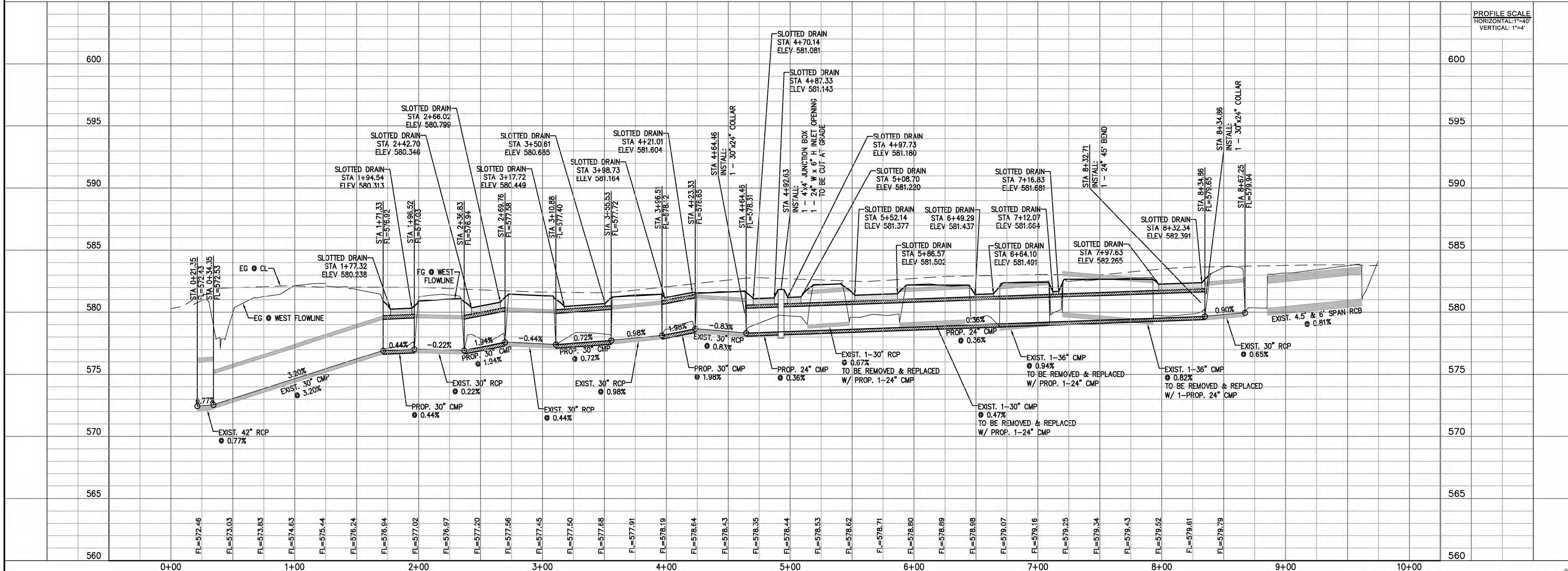

**CORZINE DRIVE STORM DRAIN IMPROVEMENTS**  
**DALWORTHINGTON GARDENS, TARRANT COUNTY, TX**  
**STORM PLAN AND PROFILE**

| NO. | DATE | REVISION DESCRIPTION |
|-----|------|----------------------|
|     |      |                      |
|     |      |                      |
|     |      |                      |

PRELIMINARY. THIS DRAWING SHALL NOT BE RECORDED FOR ANY PURPOSE AND SHALL NOT BE USED OR VIEWED OR RELIED UPON AS FINAL CONSTRUCTION DRAWINGS.

PLANS PREPARED UNDER THE DIRECT SUPERVISION OF KYLON M. WILSON, P.E. TEXAS REGISTRATION NO. 77520

SHEET NO.

# C6.2

**TOPOGRAPHIC**  
 LOYALTY INNOVATION LEGACY  
 481 WINSKOTT RD. STE. 200 • BENBROOK, TEXAS 76126  
 TELEPHONE: (817) 744-7512 • FAX: (817) 744-7554  
 TEXAS FIRM REGISTRATION NO. 18409  
 WWW.TOPOGRAPHIC.COM