

**City Council  
Staff Agenda Report**

**Agenda Item: 10b.**

**Agenda Subject:** Discussion and possible action to approve Resolution No. 2022-17 approving the 2023 City Holiday Schedule.

<p><b>Meeting Date:</b>  November 17, 2022</p>	<p><b>Financial Considerations:</b>  <b>Budgeted:</b>  <input type="checkbox"/> Yes <input type="checkbox"/> No <input checked="" type="checkbox"/> N/A</p>	<p><b>Strategic Vision Pillar:</b></p> <ul style="list-style-type: none"> <li><input type="checkbox"/> Financial Stability</li> <li><input checked="" type="checkbox"/> Appearance of City</li> <li><input type="checkbox"/> Operations Excellence</li> <li><input type="checkbox"/> Infrastructure Improvements/Upgrade</li> <li><input type="checkbox"/> Building Positive Image</li> <li><input type="checkbox"/> Economic Development</li> <li><input type="checkbox"/> Educational Excellence</li> </ul>
--	---	---

**Background Information:** The 2023 holiday schedule is being presented for approval. All holidays are the same except for the addition of the Juneteenth holiday which was added as a federal holiday in 2021 and was requested to be added to the city’s holiday list by Mayor Bianco. Both the cities of Pantego and Arlington recognize this day as one of their city holidays.

**Recommended Action/Motion:** Motion to approve Resolution No. 2022-17 approving the 2023 City Holiday Schedule.

**Attachments: Resolution No. 2022-17  
Holiday List**

**RESOLUTION NO. 2022-17**

**A RESOLUTION OF THE CITY OF DALWORTHINGTON GARDENS, TEXAS,  
APPROVING CITY HOLIDAY SCHEDULE FOR 2023**

**WHEREAS**, the City Personnel Policy requires City Council to adopt the City’s holiday schedule on an annual basis; and

**WHEREAS**, the list of proposed holidays for 2023 is being presented.

**NOW, THEREFORE, BE IT RESOLVED BY THE CITY COUNCIL OF THE CITY OF DALWORTHINGTON GARDENS, TEXAS:**

- The 2023 holiday schedule attached hereto as Exhibit “A” is hereby adopted.

PASSED & APPROVED this 17<sup>th</sup> of November, 2022.

**CITY OF DALWORTHINGTON GARDENS**

\_\_\_\_\_  
Laura Bianco, Mayor

ATTEST:

\_\_\_\_\_  
Sandra Ma, Interim City Secretary

**CITY OF DALWORTHINGTON GARDENS  
2023 HOLIDAY SCHEDULE**

HOLIDAY	DAY	OBSERVED	DATE
NEW YEARS DAY	SUNDAY	MONDAY	1/2/2023
MARTIN LUTHER KING DAY	MONDAY	MONDAY	1/16/2023
PRESIDENT'S DAY	MONDAY	MONDAY	2/20/2023
GOOD FRIDAY	FRIDAY	FRIDAY	4/7/2023
MEMORIAL DAY	MONDAY	MONDAY	5/29/2023
JUNETEENTH	MONDAY	MONDAY	6/19/2023
JULY 4TH	TUESDAY	TUESDAY	7/4/2023
LABOR DAY	MONDAY	MONDAY	9/4/2023
VETERAN'S DAY	SATURDAY	FRIDAY	11/10/2023
THANKSGIVING	THURSDAY	THURSDAY	11/23/2023
FRIDAY AFTER THANKSGIVING	FRIDAY	FRIDAY	11/24/2023
CHRISTMAS EVE	SUNDAY	MONDAY	12/25/2023
CHRISTMAS DAY	MONDAY	TUESDAY	12/26/2023

# Visual assessment of the Bridge and drainage along Roosevelt Directly North of Key elementary.

Looking South on Roosevelt (Sidewalk Bridge)



Looking East on Roosevelt (Box Culvert)





Box Culvert East Side of Road.

Exposed water line running North and South



This Box culvert needs the vegetation and sediment cleared out for a formal evaluation of the box culvert structure as well as solutions for burying the exposed water line. A box culvert cannot be added at this time as the box culvert is adjacent to the water line. Solution to raise the water line and lay it on top of a box culvert addition?



Visual assessment of the Footbridge on Roosevelt due North of Key Elementary. I recommend that the first action be removing the vegetation and sediment and trash build up in the area. This will allow complete exposure to the infrastructure. There is exposed water / sewer / and electrical lines at this location.

The structure is made up of box culverts and wood footbridge. The bridge appears to be relatively sturdy. However it is held together by nails and not screws therefore it has a certain amount of play to the entire structure. Once the assembly is cleared out I will be able to assess the structural integrity of the wood from underneath the structure.

The sewer line has clear degradation on the top of the pipe. Most of the pipe is laying in silt build up from the dirt that collapsed from the road surface above. I cannot tell if the entire pipe is suspended in the air or just portions.



Exposed 8 to 10 inch sewer line.  
Line is laying 1/2 way through the box culvert opening /unsupported.

Significant Rust  
Degredation



Slip Joint Coupling

Dbl Flange Coupling



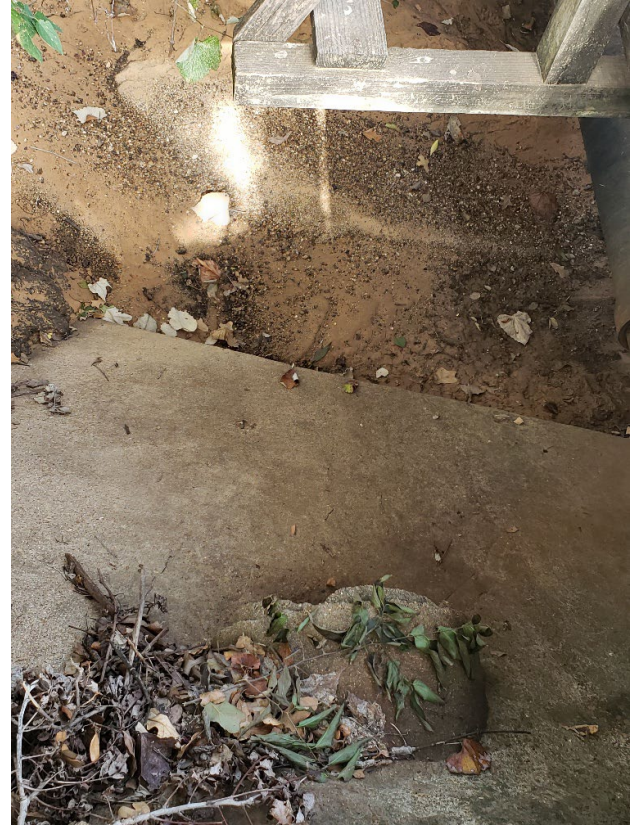

Water is undermining the Embankment





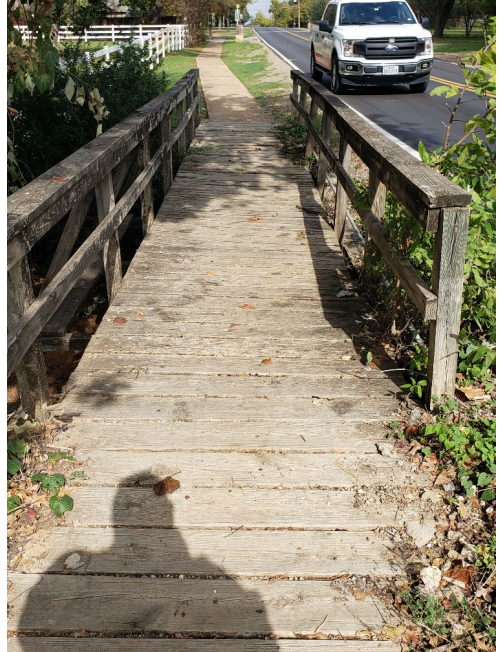

Unknown why these wood planks are on the side of the bridge. Currently they are supporting the dirt shoulder or rotted away.

South embankment receives drainage from bar ditch

